

THIS DRAWING IS AN UNCONTROLLED COPY UNLESS STAMPED OTHERWISE

CONTRACTORS SHALL VERIFY JOB DIMENSIONS BEFORE ANY JOB COMMENCES. ALL SHOP DRAWINGS SHALL BE SUBMITTED TO THE SUPERINTENDENT AND MANUFACTURE SHALL NOT COMMENCE WORK TO THE RETURN OF DIMENSIONS SHEET ISSUED BY THE CONSULTANT. FIGURED DIMENSIONS SHALL TAKE PRECEDENCE OVER SCALED. THIS DRAWING SHOULD BE READ IN CONJUNCTION WITH ALL RELEVANT CONTRACT SPECIFICATIONS AND DRAWINGS COPYRIGHT OF THIS DRAWING IS VESTED IN WARDLE

General Notes

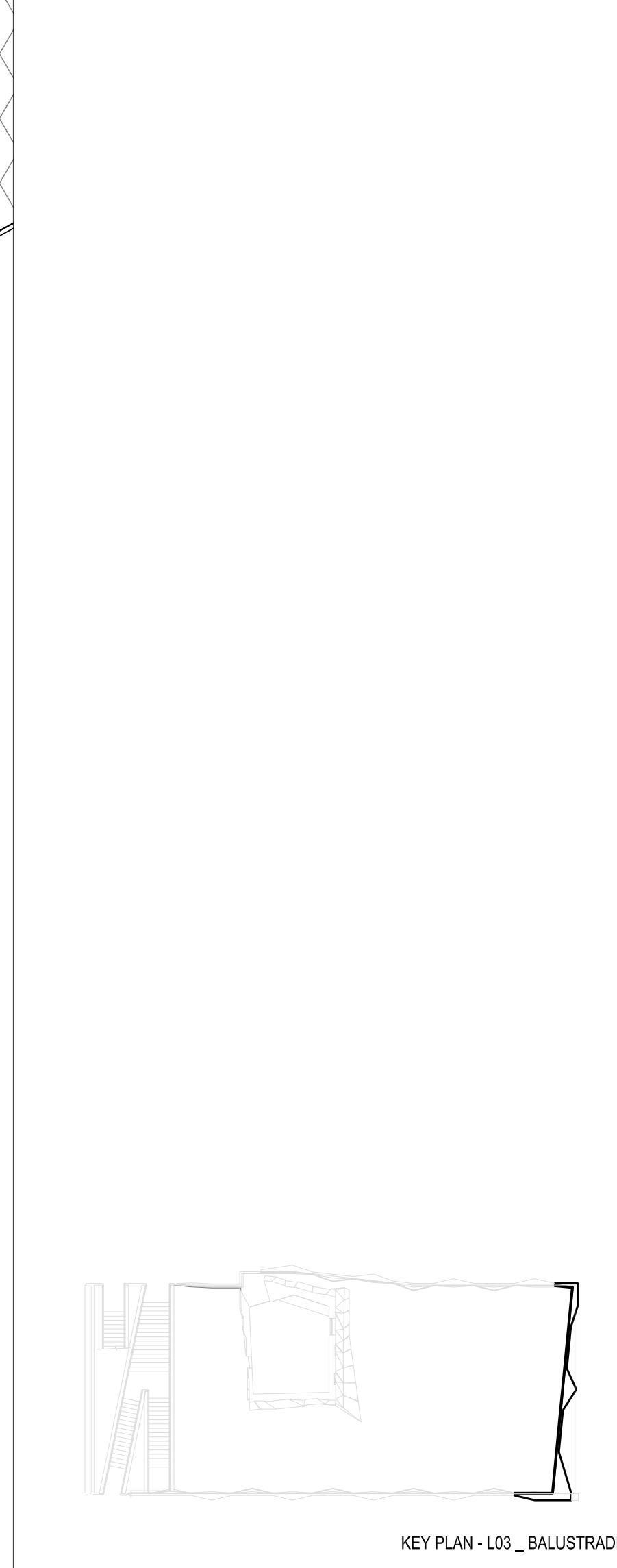

Rev	Issue	Revision Description	Amd	Date
A	SG	CONSTRUCTION ISSUE	-	03.01.14
03	JC	100% CD - TENDER ISSUE	-	07.09.12
02	JC	80% CD ISSUE	-	10.08.12
01	JC	75% CD ISSUE	-	13.07.12

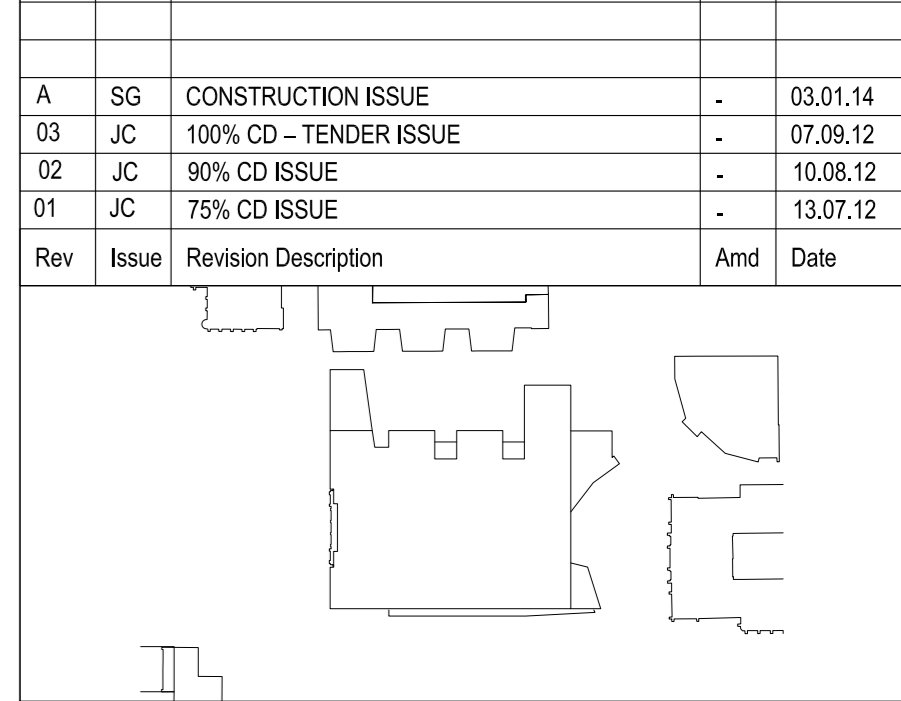

NADAAA
 NADAAA
 1320 Washington Street No.2
 Boston Massachusetts 02118 USA
 Telephone +1 617 442 8232
 Facsimile +1 617 442 1417
 Email nads@nadaaa.com

John Wardle Architects
 © 2011 John Wardle Architects
 Level 10, 180 Russell Street, Melbourne Victoria 3000 Australia
 Tel : +613 9654 8700 www.johnwardlearchitects.com

Client **University of Melbourne Parkville Campus**

Project **Faculty of Architecture Building and Planning**

Title **MESH BALUSTRADE LEVEL 03 JOINERY DETAIL**

Project No.	0913	Scale	1:100
Drawing No.	AR5055	Revision	A

Date JAN 2014 Dwnn - Co-Ord - Chk -

FILENAME: ###

FOR CONSTRUCTION

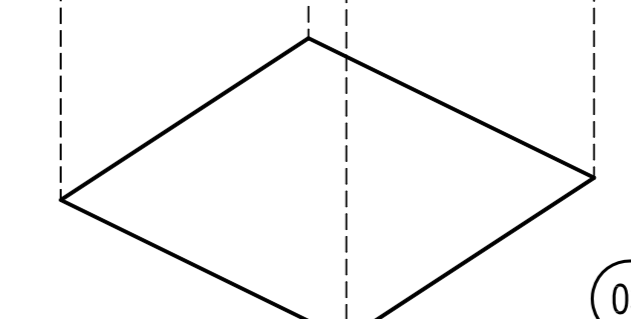
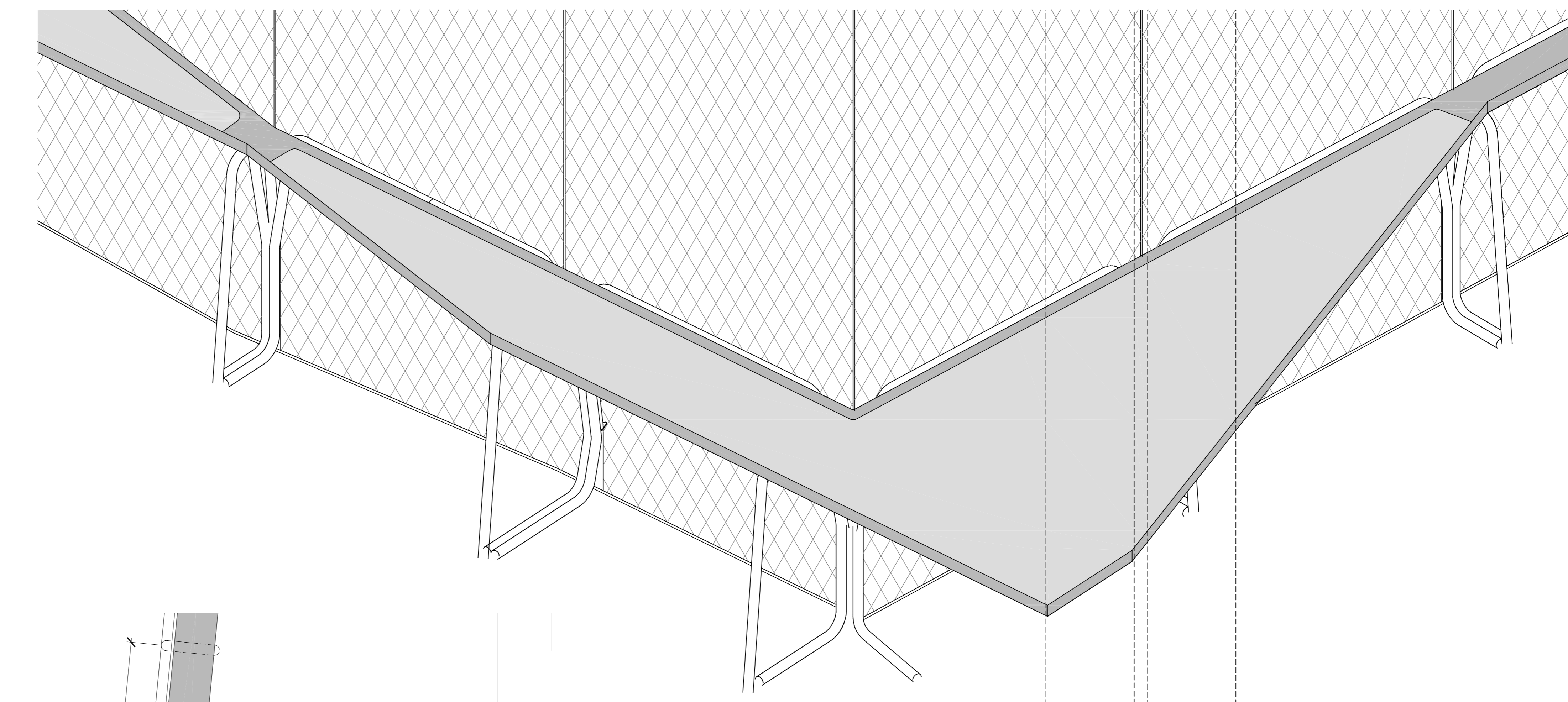
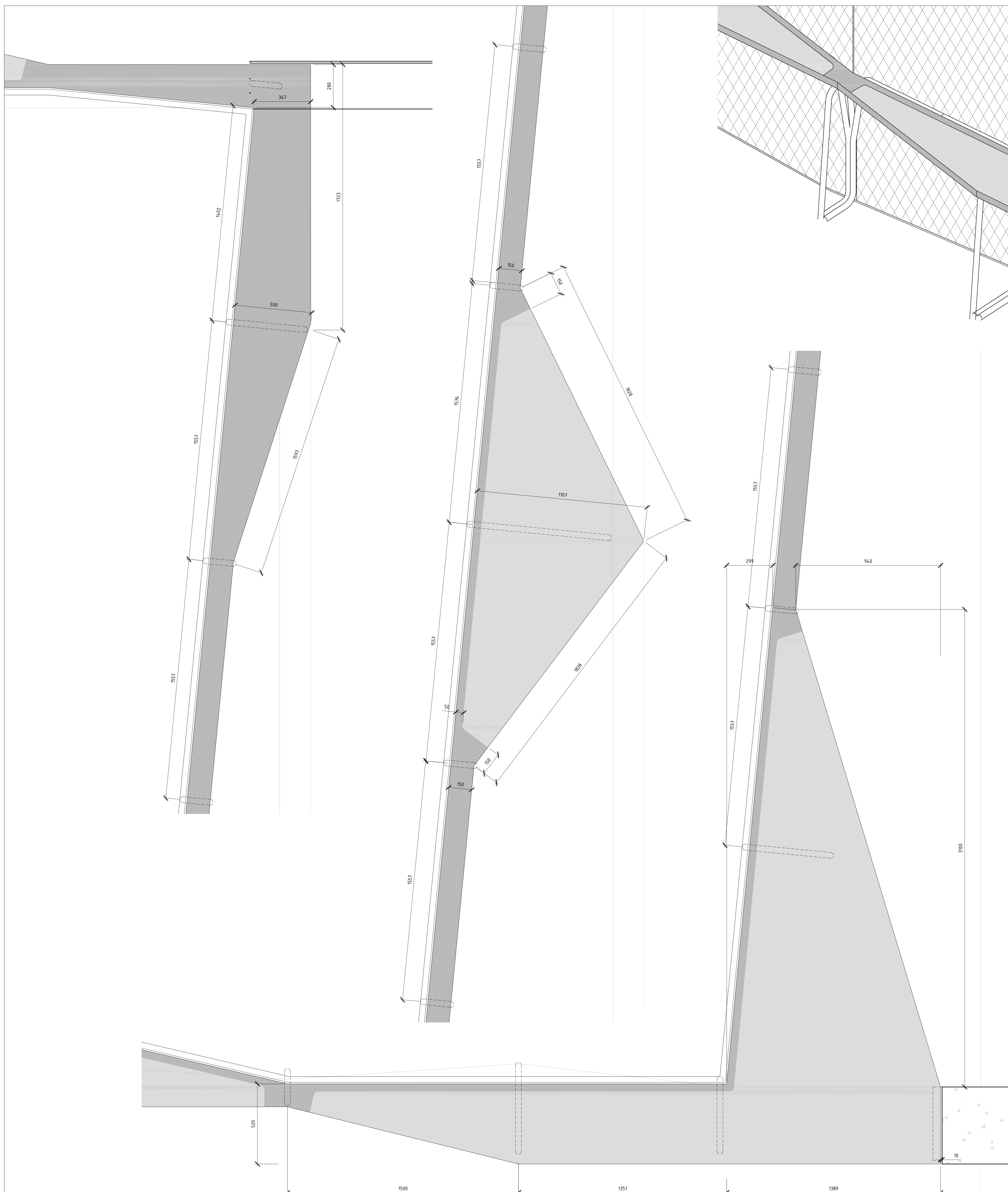

03 L03 SOUTHEAST CORNER COUNTER
SCALE 1:10

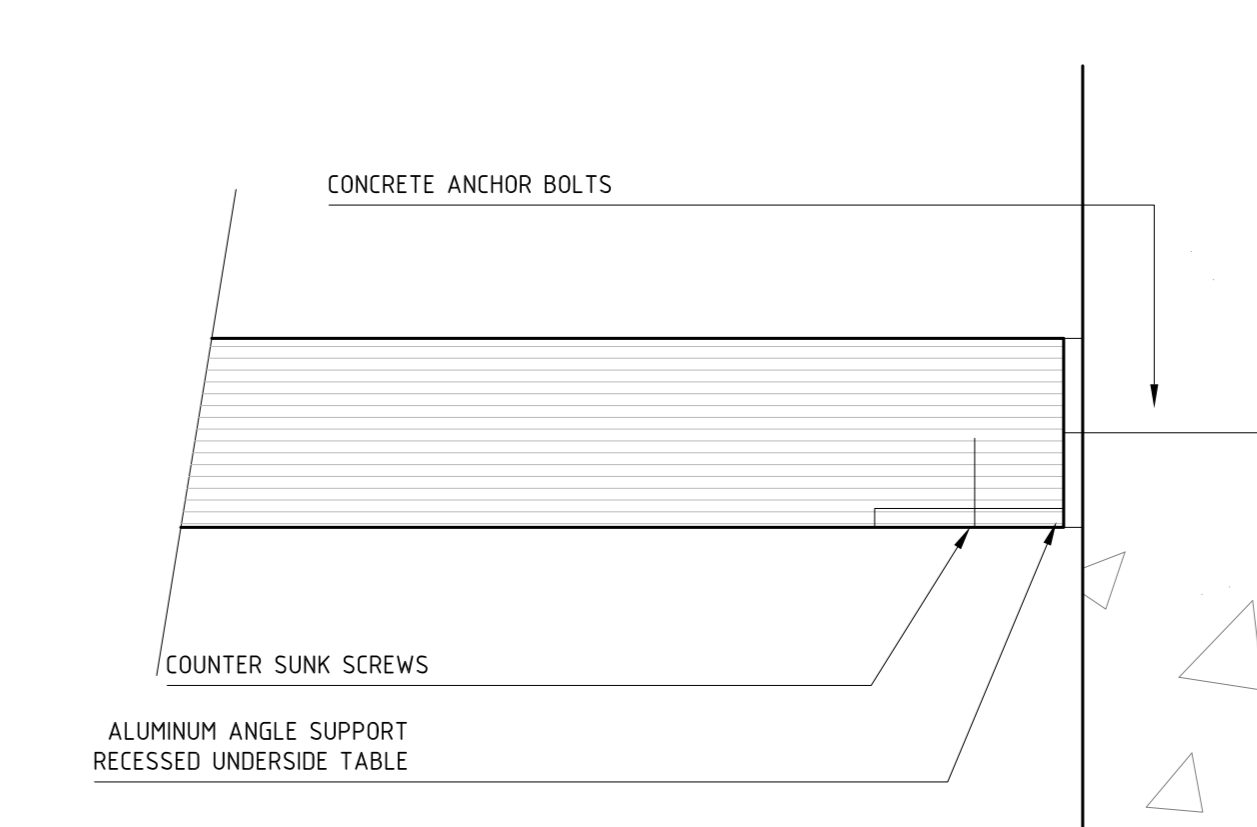

02 L03 SOUTHEAST CORNER COUNTER
SCALE 1:10

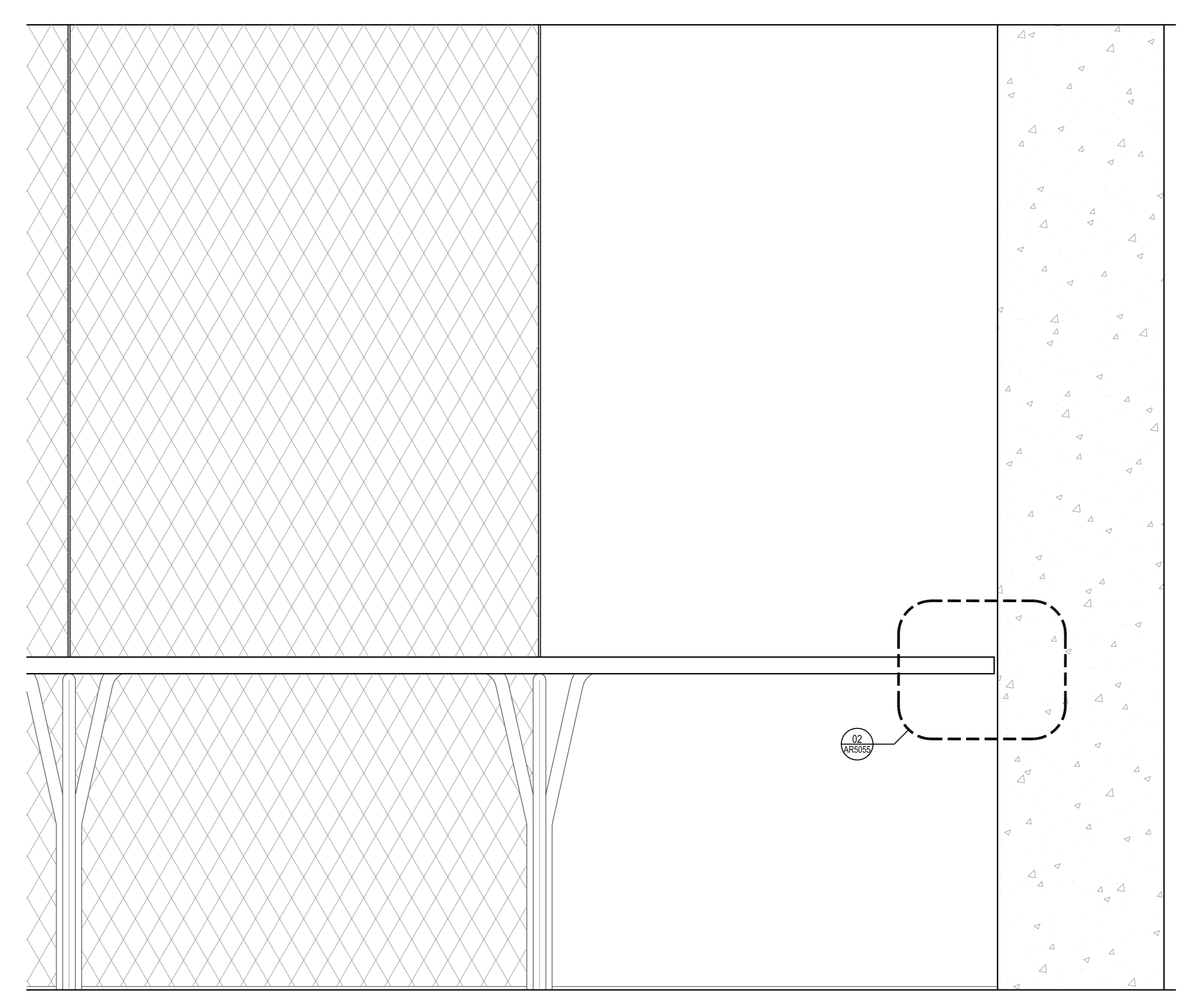

01 PIPE AND COUNTER @ L03 TYPE A
SCALE 1:10